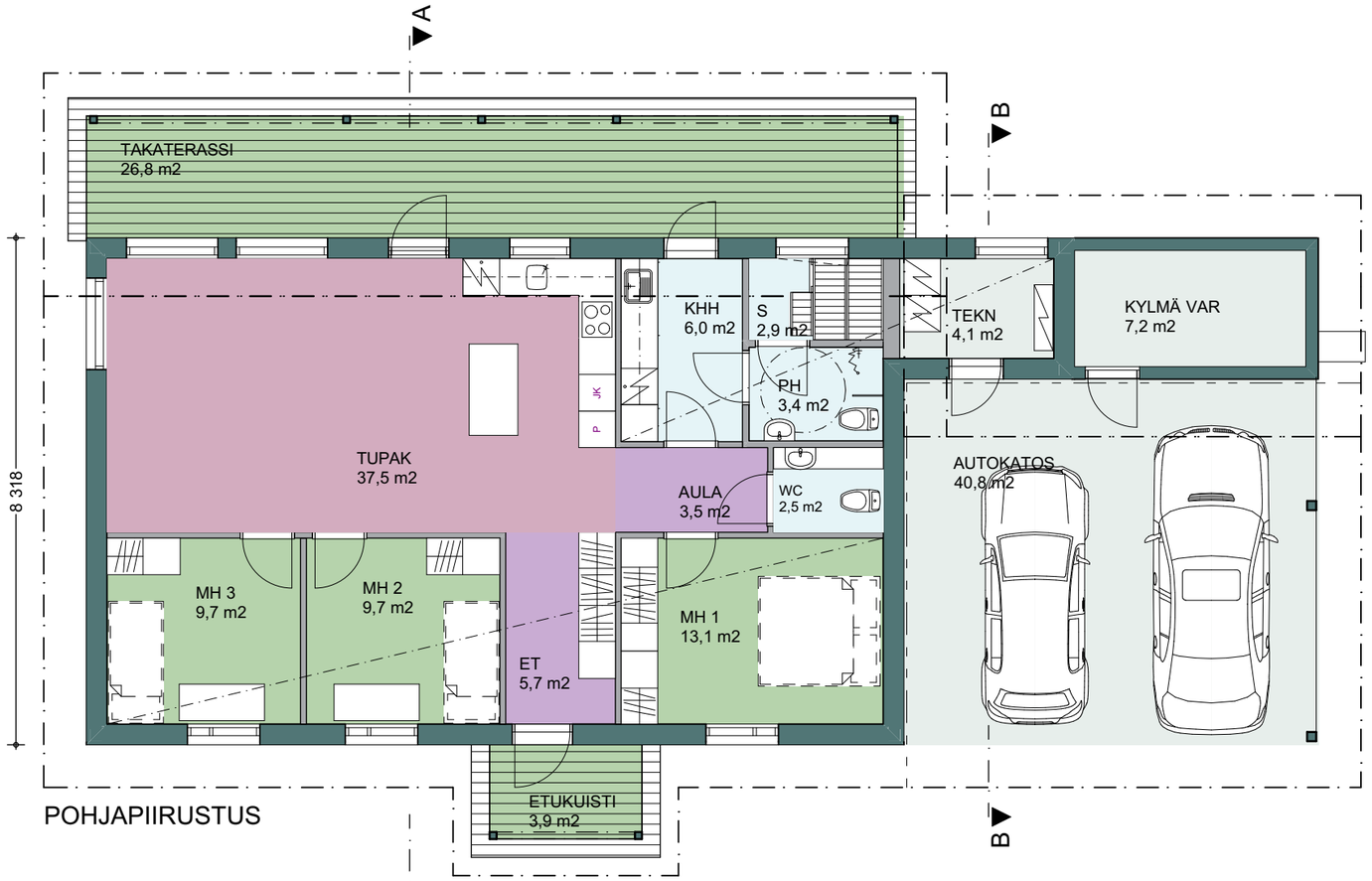
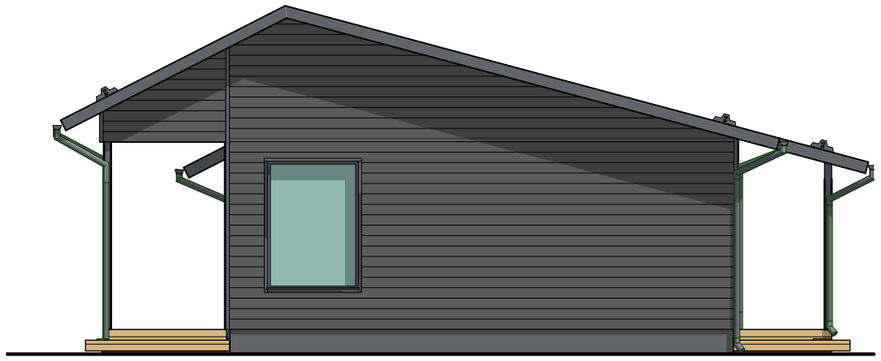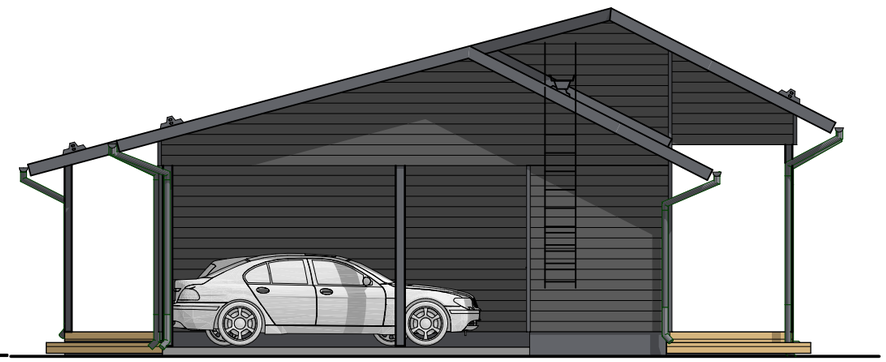
POHJAPIIRUSTUS